

Planning No. A/1167/91
APPROVED
 SUBJECT TO THE CONDITIONS
 THIS NOTICE BEHERE.
 No. 12462/91
 26/1/91
 FOR MEMBERS OF THE
 MADRAS
 DEVELOPMENT
 MADRAS

PLAN SHOWING THE PROPOSED ADDITIONAL
 CONSTRUCTION OF FIRST FLOOR
 BUILDING AT PLOT NO. B 58, S. NO. 382/1
 OF PERAVALLUR VILLAGE, PERIYAR
 NAGAR, MADRAS. SCALE: 1" = 8'-0"

MVA/APP. NO. //
 A/12462/91
 PART I
 PART II

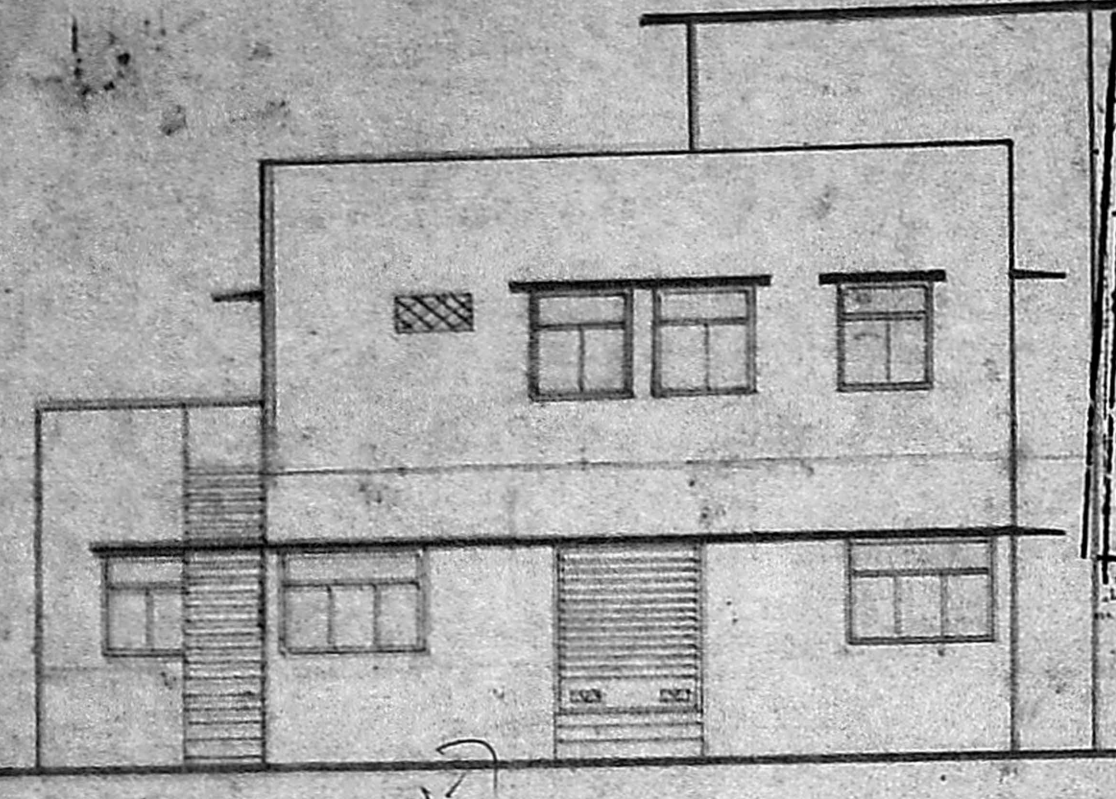

ELEVATION

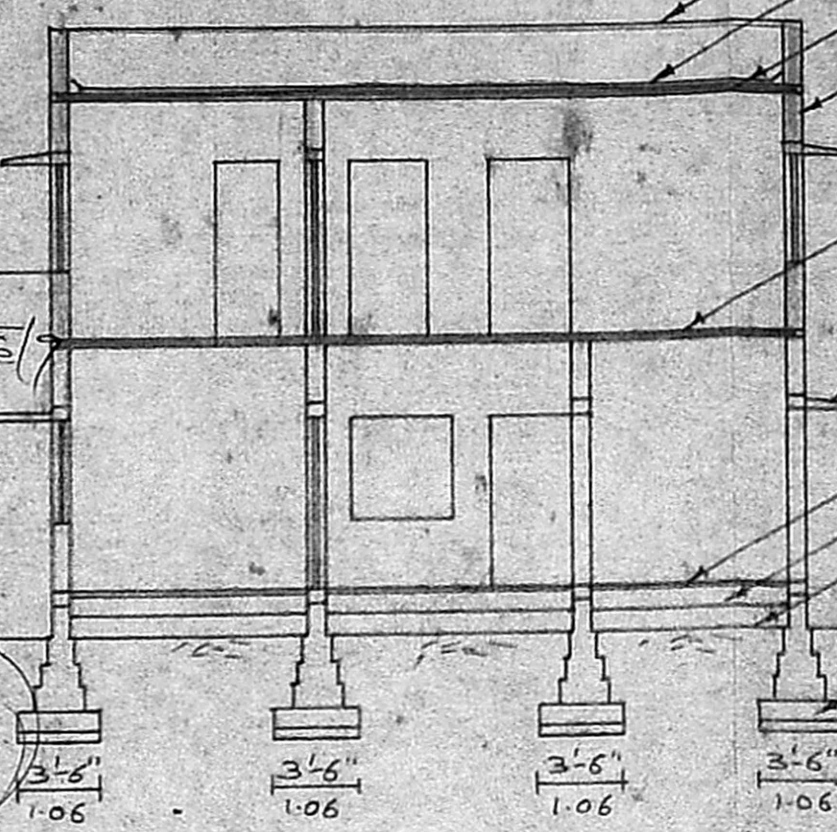

SECTION ON A-A

4" TK. PARAPET WALL
 WEATHERING COURSE
 4" TK. R.C.C. ROOF
 SLAB IN CC 1:2:4 MIX.
 BRICK WORK IN CM 1:5m
 LINTEL CUM SUNSHADE
 4" TK. R.C.C. ROOF SLAB
 LINTEL CUM SUNSHADE
 FLOOR FINISHING
 P.C.C. 1:4:8 MIX.
 SAND FILLING
 P.C.C. 1:4:8 mix.

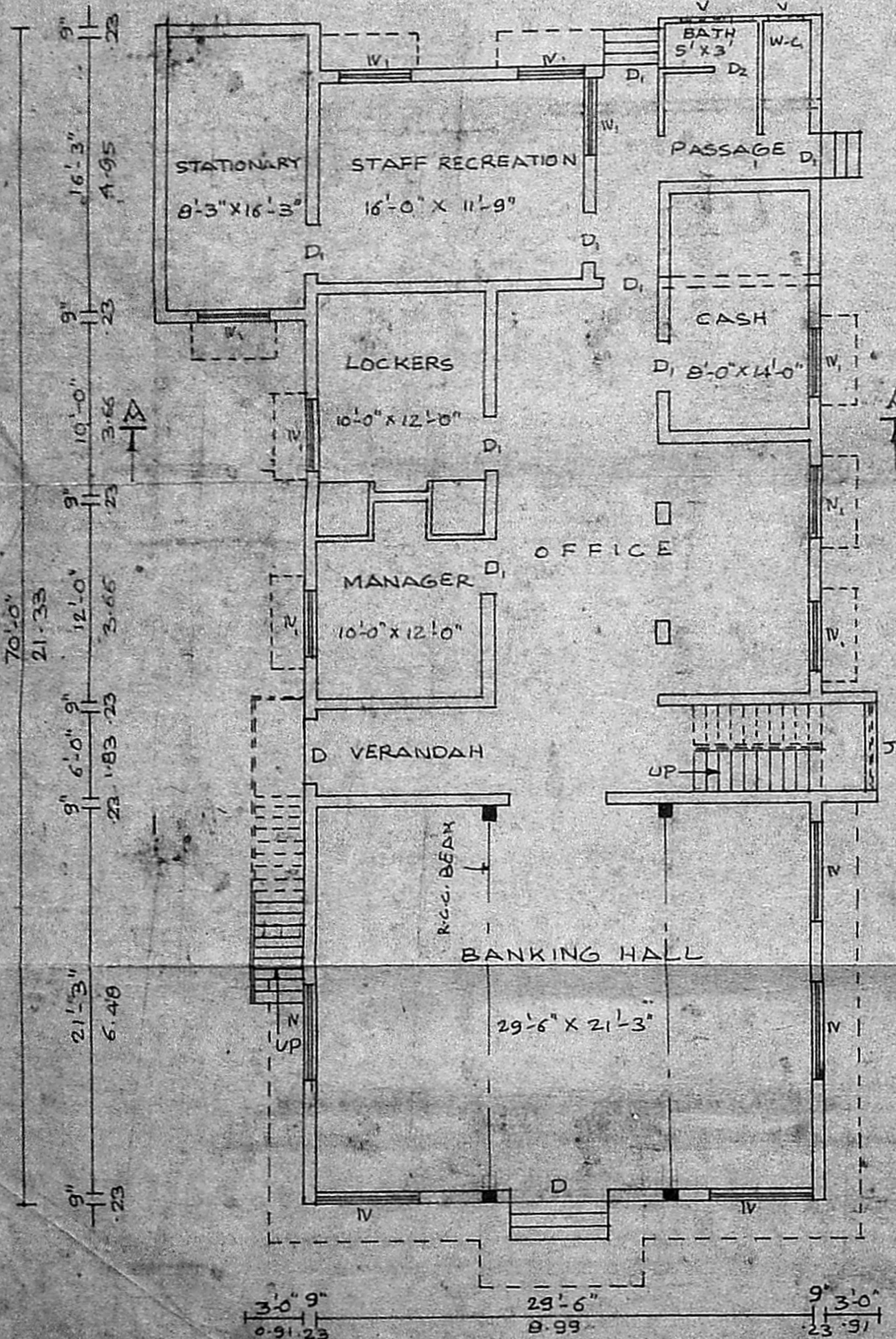

GROUND FLOOR PLAN

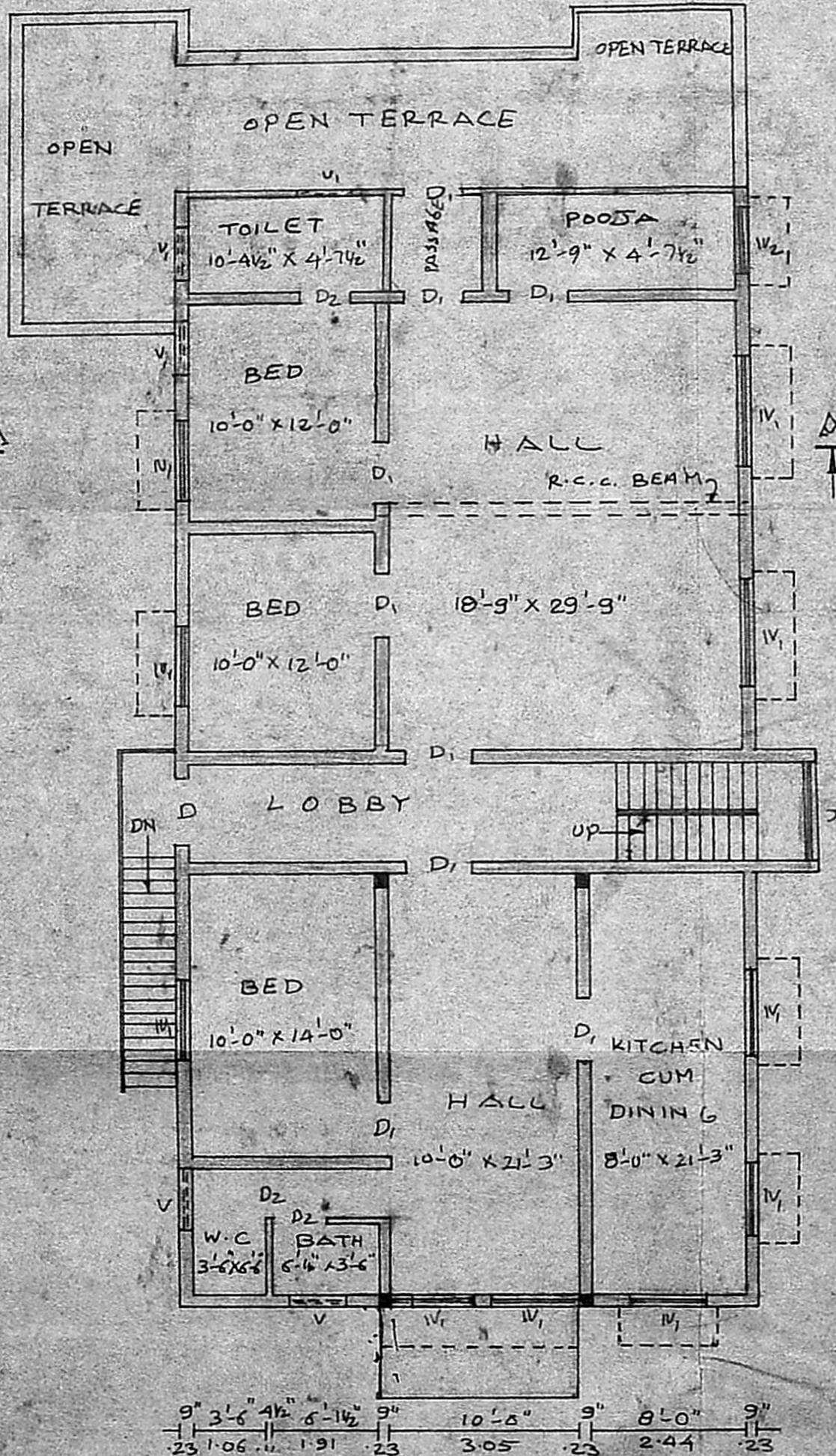

FIRST FLOOR PLAN

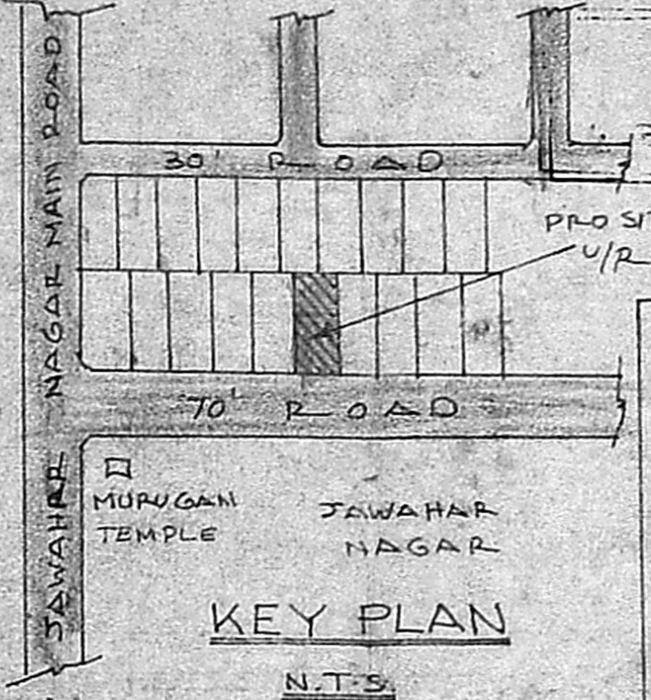

KEY PLAN

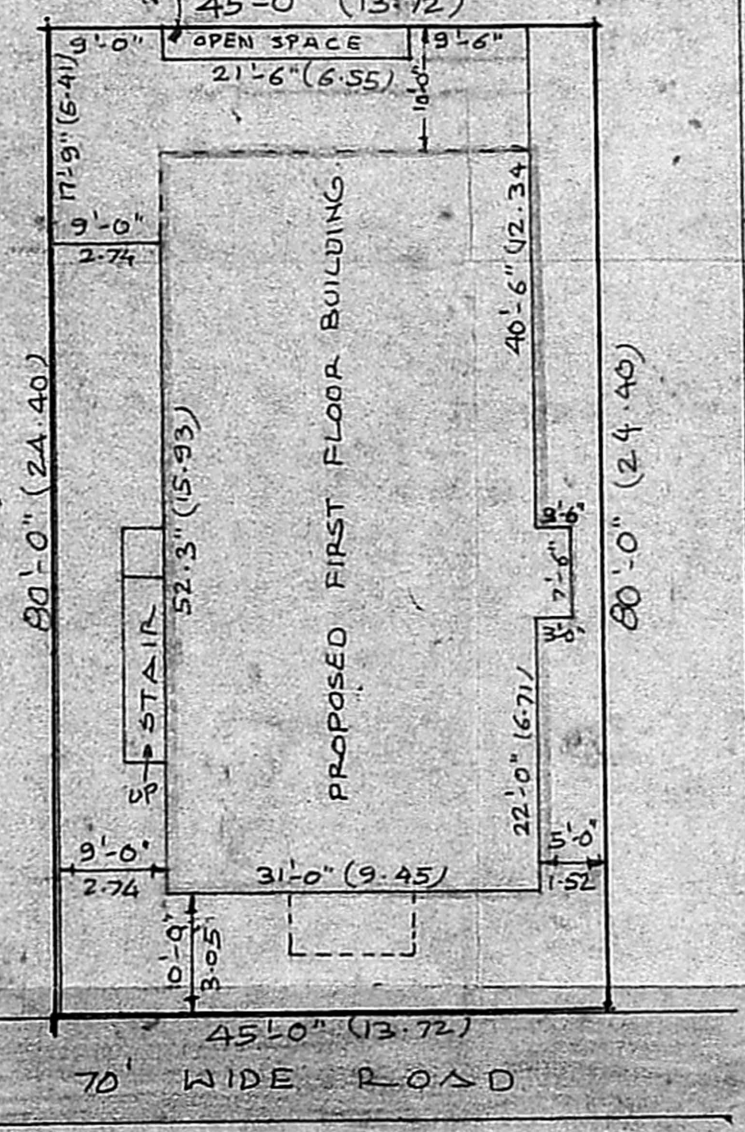

SITE PLAN

JOINERY DETAILS

| | | |
|---------------------|---------------|-------------|
| RIS ROLLING SHUTTER | 5'-0" x 7'-0" | 1.52 x 2.13 |
| D DOOR | 3'-6" x 7'-0" | 1.06 x 2.13 |
| D1 | 3'-0" x 7'-0" | 0.91 x 2.13 |
| D2 | 2'-6" x 6'-6" | 0.76 x 1.98 |
| W WINDOW | 6'-0" x 4'-6" | 1.83 x 1.37 |
| W1 | 4'-6" x 4'-6" | 1.37 x 1.37 |
| W2 | 4'-0" x 4'-6" | 1.22 x 1.37 |
| V VENTILATOR | 4'-0" x 1'-6" | 1.22 x 0.46 |
| V1 | 3'-0" x 1'-6" | 0.91 x 0.46 |
| J JALLY | 6'-0" x 6'-0" | 1.83 x 1.83 |

AREA DETAILS

| | |
|-------------|----------------------------------|
| SITE AREA | : 3600 SQ.FT. 334 m ² |
| GR. F. AREA | : 2299 SQ.FT. 214 m ² |
| F. F. AREA | : 1883 SQ.FT. 174 m ² |

REFERENCE

| | |
|---------------|-----|
| EXISTING | --- |
| PROPOSED | --- |
| SITE BOUNDARY | --- |
| ROAD | --- |
| DEMOLISHING | --- |

Signature of Owner
 M. RAJAGOPALAN, I.E.E.

LICENSED SURVEYOR
 M. RAJAGOPALAN, I.E.E.
 Licensed Surveyor No. 394 Class-II
 CORPORATION OF MADRAS
 9, Vyasar Nagar Colony II Street
 MADRAS-600 039